

Project#: NM-2005(8)
 County: Weber
 Route: 126
 End Ref. Post: 26
 Sheet#: 5
 Sheet Type: 6

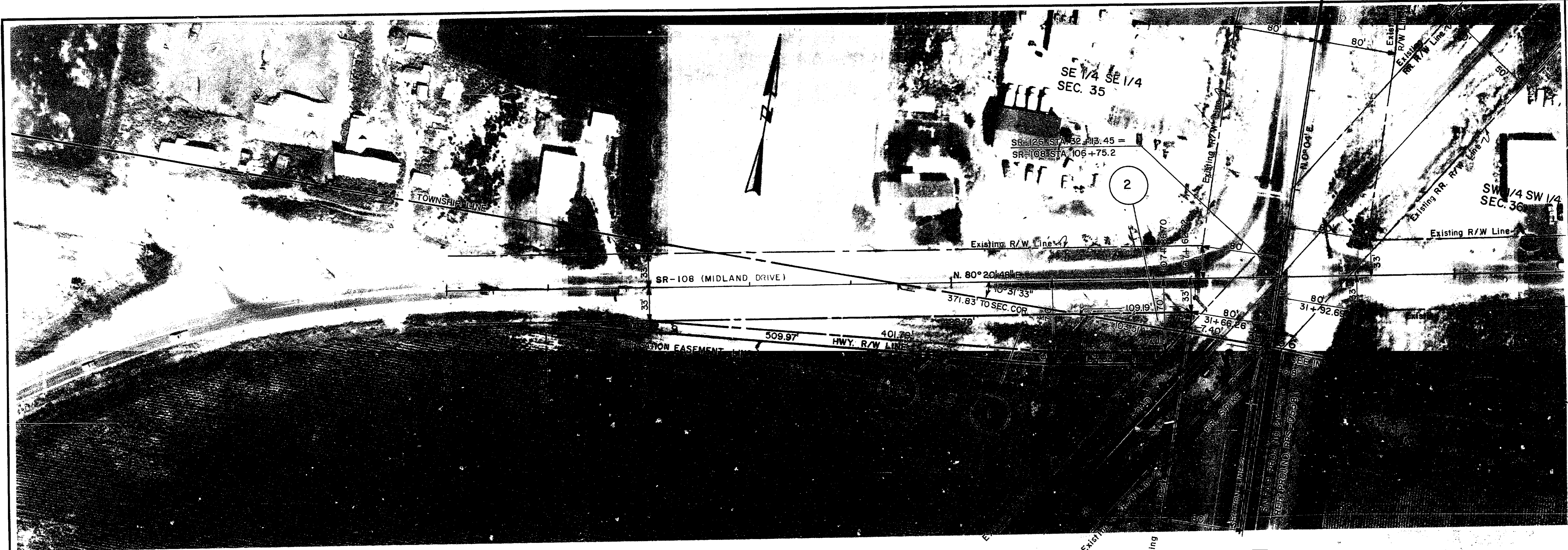

PARCEL NO.	OWNER	NET AC.	SQ. FT.	EXIST. R/W AC. IN DEED	OWNERSHIP AC.	REMAINING AC. LEFT	REMAINING AC. RIGHT
558-1	ALBERT BOUWHUIS et al	0.255	11,107	NONE	34.41 ±	34.16 ±	NONE
1-E	ALBERT BOUWHUIS et al	0.129	PERPETUAL				
2	PAUL BOUWHUIS et al	0.024	1,045	NONE	94.18 ±	94.16 ±	NONE

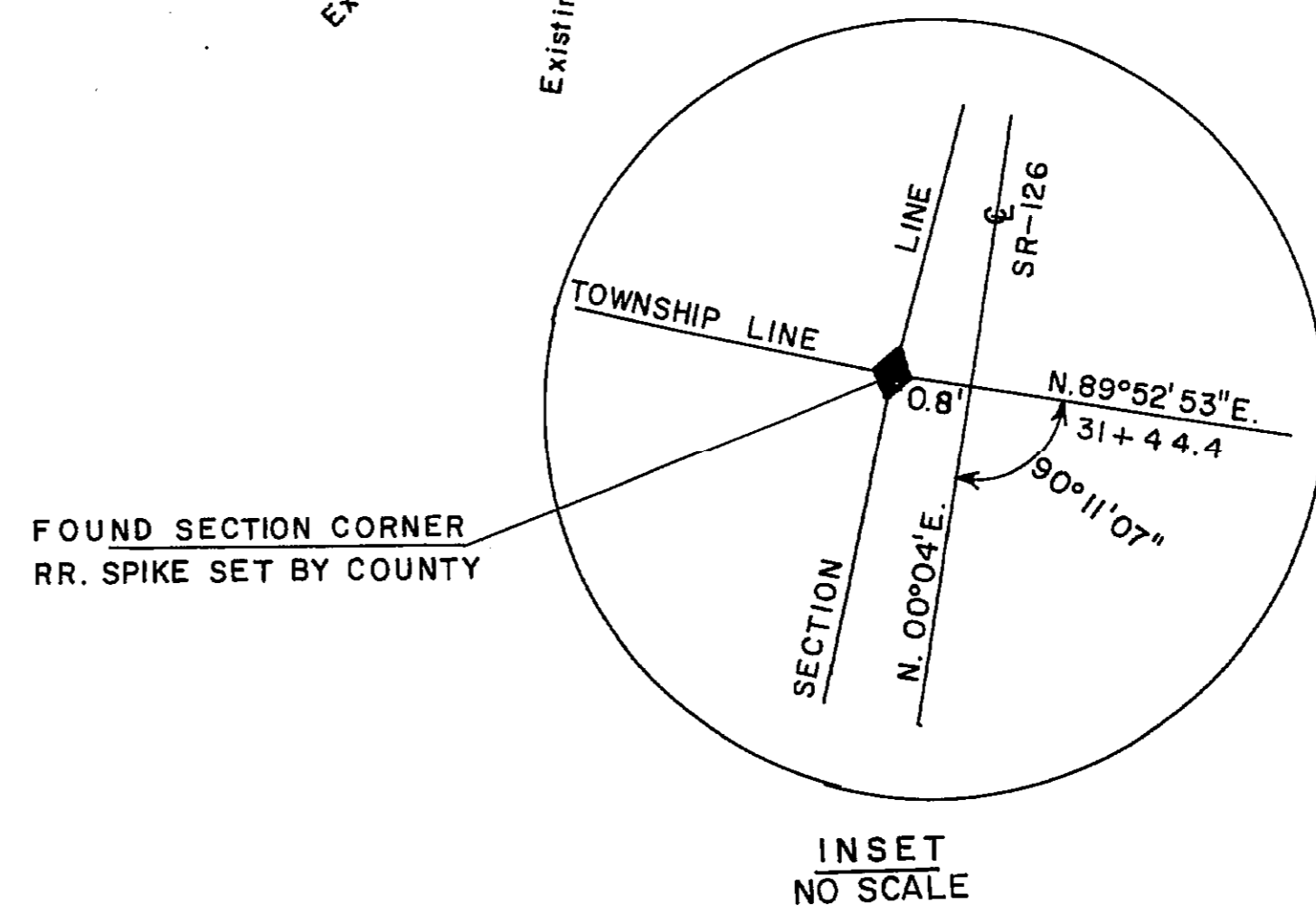

UTAH DEPARTMENT OF TRANSPORTATION
 DISTRICT ONE - OGDEN, UTAH
 RIGHT OF WAY DESIGN

SR-126, NYE'S CORNER TO MIDLAND DR.
 RIGHT OF WAY PLAN
 PLAN SHEET
 PROJECT NUMBER NM-2005(8)

WEBER COUNTY
 SHEET NO. 5

NO.	DATE	DESIGN MAPS PREPARED BY	REVISIONS
1		ORIGINAL SUBMISSION FOR AUTHORIZATION	

DESIGN R.W.L. 11/88 CHECK G.A.B. 11/88 REVIEW
 DRAWN R.W.L. 11/88 CHECK G.A.B. 11/88 DATE 11/88 BY
 PROJECT DESIGN ENGINEER
 APPROVED DATE
 DIST. PRECONSTRUCTION ENGINEER

PARCEL NO.	OWNER	NET AC.	SQ. FT.	EXIST.R/W AC.IN DEED	OWNERSHIP AC.	REMAINING AC. LEFT	REMAINING AC. RIGHT
2005+3 4:E	P. WAYNE HANSEN, et al FRED B. BINGHAM, et al	0.321± 0.168±	13,990	NONE	43.957± (PERPETUAL)	46.638±	NONE

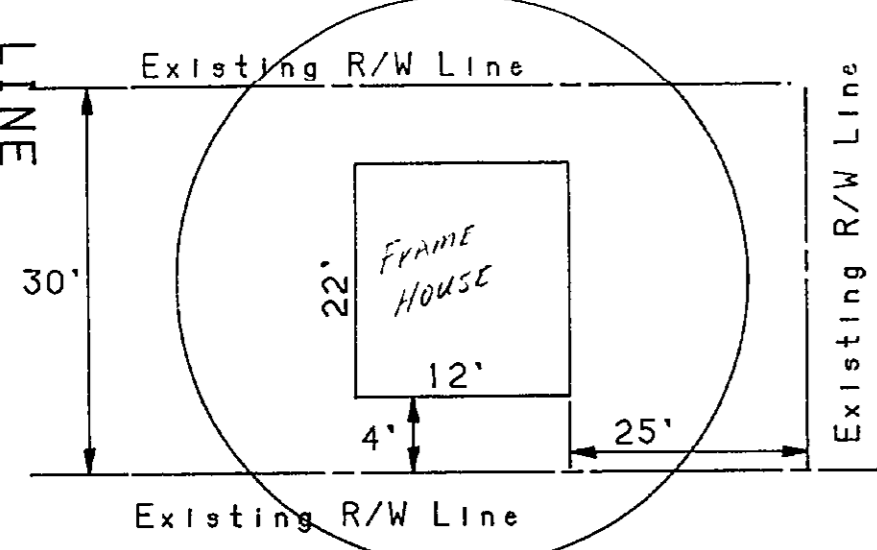
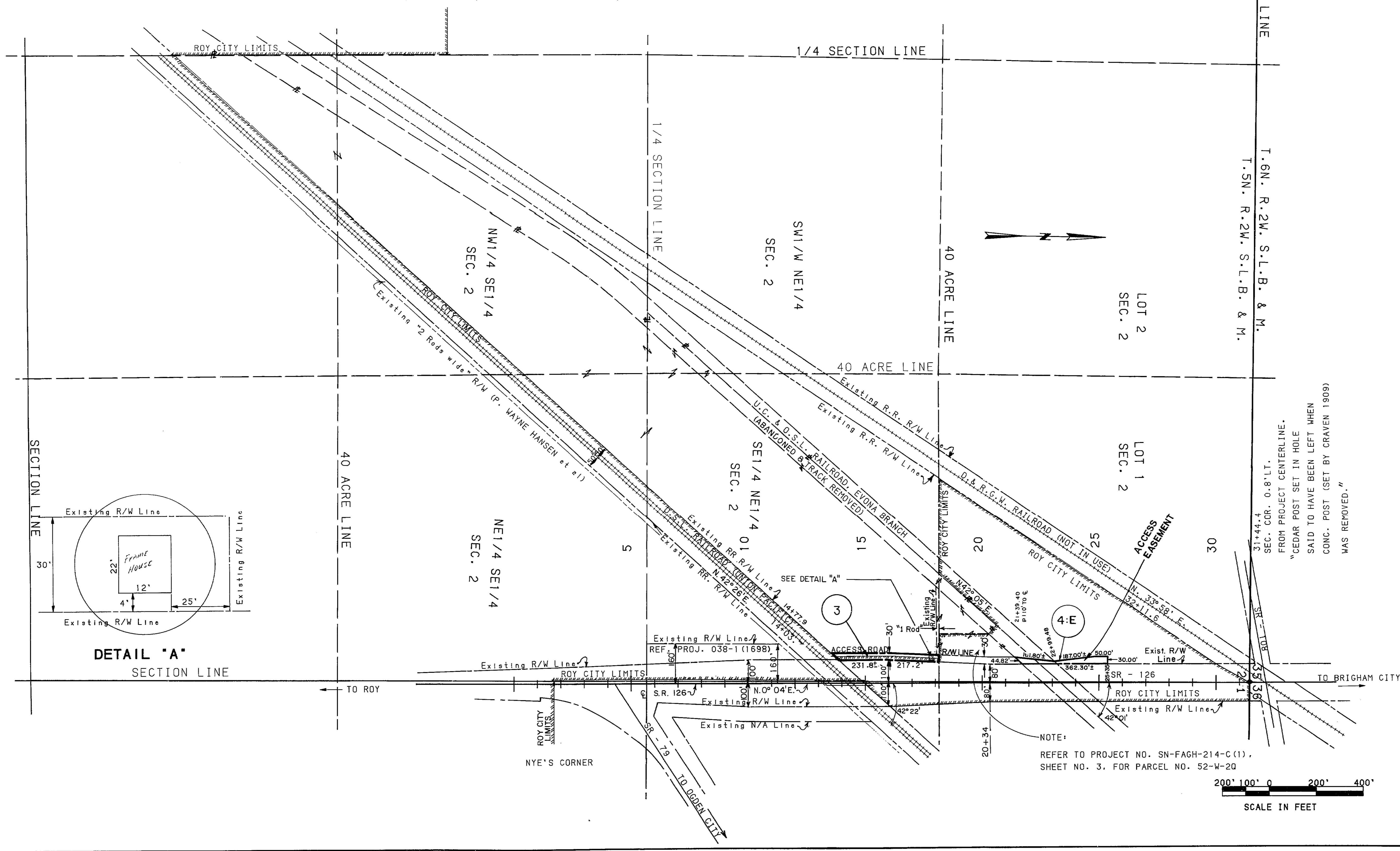

NOTE:
REFER TO PROJECT NO. SN-FAGH-214-C(1), SHEET NO. 3, FOR PARCEL NO. 52-W-2Q

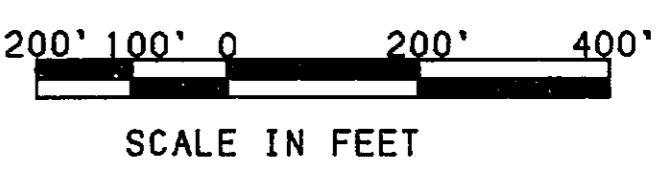

Project#: NM-2005-3
County: 257
Route: 76
East Ref Post: 1/84
Sheet#: 6
Sheet Type: 09

NO.	DATE	REV.	BY	REMARKS
1	12-12-90	ADD EASEMENT		
2	6-7-91	REVISE EASEMENT		

UTAH DEPARTMENT OF TRANSPORTATION
DISTRICT ONE - OGDEN, UTAH
ROADWAY DESIGN

DESIGNER: GAB
CHECKER: GMS
DATE: 1/16/05

APPROVED: [Signature]
DATE: 1/16/05

SR-126 NYE'S CORNER TO MIDLAND DRIVE
RIGHT OF WAY PLAN
PLAN SHEET

PROJECT NUMBER: NM-2005 (8)

WEBER COUNTY

SHEET NO. 6